# PROJECT PROGRESS REPORT | April 2020

EVANSVILLE COMMUNITY SCHOOL DISTRICT

## WHAT'S NEW

Construction remains on schedule for JC McKenna Middle School to open for the 2020-21 school year. With the advent of COVID-19, some demolition activities previously scheduled for the summer have already begun. For new construction, the majority of walls and systems are now in place and several areas have begun to have final finishes installed. In the upcoming months, look for progress on the Grove Campus infrastructure improvements.

Progress photos of the middle school construction can be found below.

*Curtain Wall Facade View from 1st Street*

*Exterior View from 2nd Street*

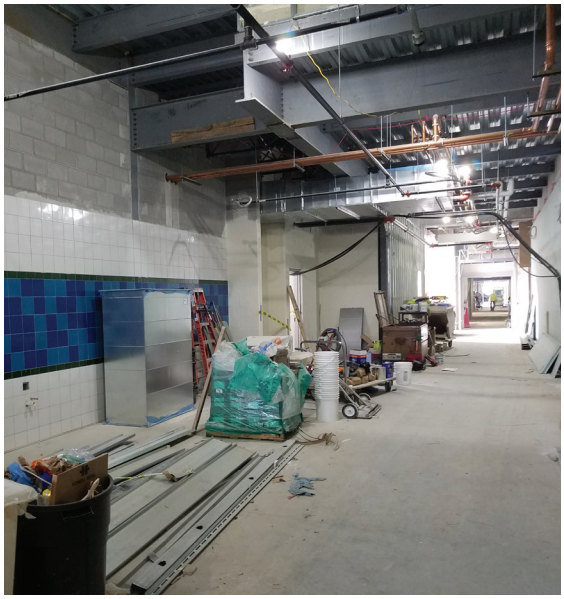

*Entry to Main Restrooms Near Gymnasium*

bray architects

JP CULLEN THE TOUGH JOB EXPERTS

QUESTIONS? Contact:
Jerry Roth, District Administrator
608.882.3386

**FOR MORE INFORMATION**, please visit: www.ecsdnet.org/2018referendum

EVANSVILLE COMMUNITY SCHOOL DISTRICT

## CONTINUED

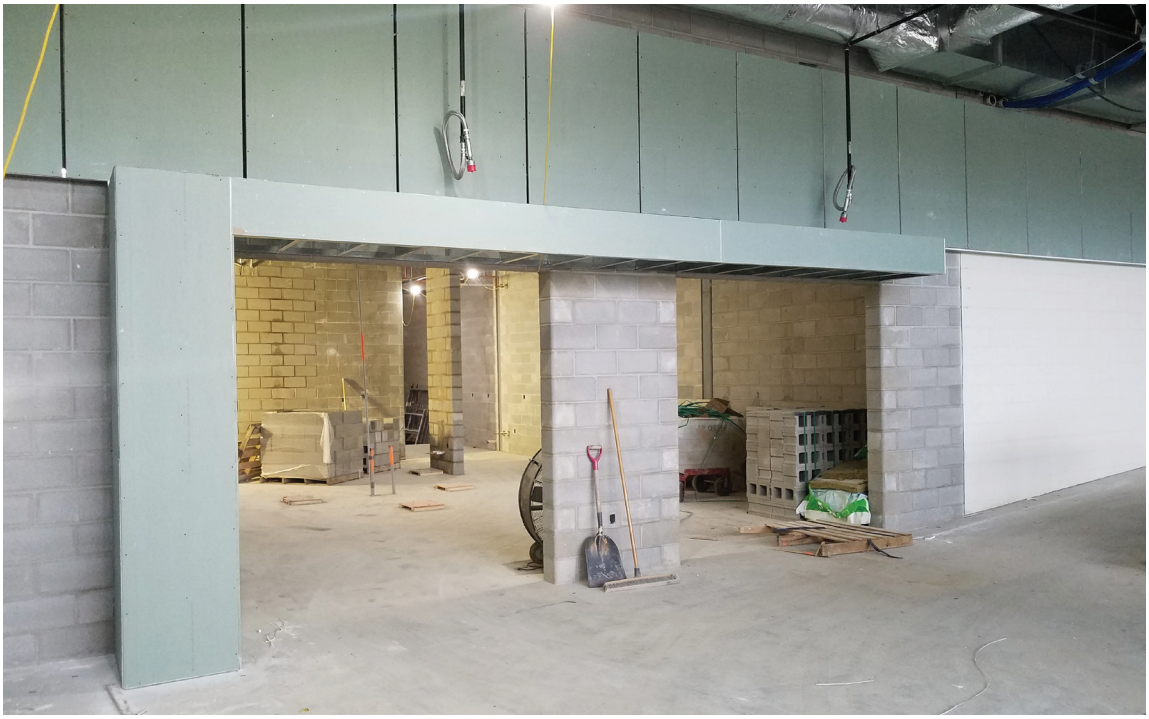

*Servery Entrance from the Commons*

*Commons View from Second Floor*

bray architects

CULLEN THE TOUGH JOB EXPERTS

QUESTIONS? Contact:
Jerry Roth, District Administrator
608.882.3386